

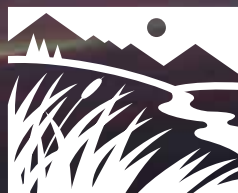

Annual Report 2014



Idaho Conservation League

Because you love Idaho, the Idaho Conservation League protects the air you breathe, the water you drink and the land you love.



The Boulder Front / Rachel Teannalach

ICL
ARTIST IN RESIDENCE

Where Art and Nature Meet

This year's annual report cover highlights a detail from The Boulder Front, a plein air painting by ICL's outgoing artist in residence, Rachel Teannalach. The full painting is above.

As ICL's first artist in residence, Rachel helped ICL establish the program, which nurtures the nexus between art and the natural world. Rachel set a high bar, and we appreciate her hard work and all that she offered to the ICL community. Rachel traveled the state capturing the essence of outdoor Idaho in her plein air landscape paintings. Thank you, Rachel! See more of her art at her website, www.teannalach.com.

ICL welcomes the 2015 ICL artist in residence, Peter Lovera. We are excited to see how the year inspires Peter, who brings a distinctive photographic vision and storytelling talent to the program. Look for more about Peter in the coming year!

Mary Beth Whitaker
Editor & Designer
mbwhitaker@idahoconservation.org

BOARD

Elaine French, Chair, Ketchum
Paul Cunningham, Vice Chair, Boise
Kahle Becker, Secretary, Garden City
Julie Richardson, Treasurer, Hailey
Tanya Anderson, Victor
Jerry Brady, Idaho Falls
Perry Brown, Boise
Carolyn Coiner, Twin Falls
Mark Daly, Boise
Lori Gibson Banducci, Boise
Steve Mitchell, Hailey
John O'Connor, Bonners Ferry
Tom Page, Hailey
Buddy Paul, Coeur d'Alene
Jerry Scheid, Idaho Falls
Kim Trotter, Driggs
Margrit von Braun, Moscow

STAFF

Sara Arkle
Community Conservation Associate
Natalie Chavez
Systems Associate
Nancy Dooley
North Idaho Outreach Coordinator
Susan Drumheller
North Idaho Associate
Justin Hayes
Program Director
Rick Johnson
Executive Director
Marie Callaway Kellner
Water Associate
Dani Mazzotta
Central Idaho Associate
Betsy Mizell
Central Idaho Outreach Associate
Suki Molina
Deputy Director
Aimee Moran
Development Director
Jonathan Oppenheimer
Senior Conservation Associate
Ben Otto
Energy Associate
John Robison
Public Lands Director
Lori Sims
Membership Assistant
Brad Smith
Conservation Associate
Courtney Washburn
Community Conservation Director
Lana Weber
Development Associate
Mary Beth Whitaker
Editor & Designer
Erin Zaleski
Office Manager
Boise
208.345.6933
icl@idahoconservation.org
www.idahoconservation.org
Ketchum
208.726.7485
Sandpoint
208.265.9565

“Be Kind” . . . And Strong

Our work is not just about winning; it's about bringing people along, as we build, as Wallace Stegner said, “a society to match the scenery.”

While out in the field on an Idaho visit, Interior Secretary Sally Jewell heard plenty from people needing things from her. ICL's John Robison saw the growing tension and asked what we could do to help her. “Be kind,” she said, referencing the thousands of government employees who bear the brunt of often ill-formed public frustration with government.

High Country News had just run a story about public employees as targets for a violent, government-hating fringe—an all-too-real challenge that Jewell faces.

The nation has just held a divisive election. We are in the final two years of a presidential administration we're asking a lot from. Major policy challenges face the West, and they require choices. Meanwhile, public confidence in government is at an all-time low. Much work lies ahead, including some opportunity, and ICL is going to lean into it hard.

The Idaho Conservation League interacts with thousands of people. We pride ourselves on creating community among our supporters and friends. We also pride ourselves in our respectful, professional engagement with those whose views differ from ours. Jewell's words are not found in our mission, but they are embedded in our culture.

With your incredible support, we now wrap up what's been a big year and step into the next—strong and ready to work. Our work is not just about winning; it's about bringing people along, as we build, as Wallace Stegner said, “a society to match the scenery.” That's part of what “Idaho's leading voice for conservation” means.



Palisades Canyon, Targhee National Forest / Jay Krajic

Rick Johnson
Executive Director
rjohnson@idahoconservation.org

2014 Accomplishments

Every ICL step depends on the thousands of ICL supporters who love Idaho.

Idaho four-term governor and former Interior Secretary Cecil Andrus recently received the Frank and Bethine Church lifetime achievement award. Following tributes from former Pres. Jimmy Carter and many colleagues, Andrus reflected on his career and looked to the future. He spoke about ICL's work and told the audience that they needed to support us. He talked of ICL's strategy, tenacity and professionalism— a powerful endorsement from one of Idaho's true statesmen.

No ICL endorsement is complete without recognizing you. Every ICL step depends on the thousands of ICL supporters who love Idaho and, like Andrus, are part of a community working proudly to pass Idaho's best on to the next generation. Thank you for doing your part.

Wildlands

The Boulder-White Clouds national monument campaign is under discussion at the highest levels of the Obama administration. Partnered with Conservation Voters for Idaho, we had 20 canvassers identifying more than 12,000 new people who support this campaign. Nationwide, this list exceeds 50,000. Seeing momentum, Rep. Mike Simpson intends to move his long-blocked wilderness legislation in Congress. Within a year, Simpson said, the area will be protected as a monument or by his legislation as wilderness. ICL supports Simpson, but after a decade of work, we have scant confidence in Congress—a monument remains our goal.

To the north, wilderness efforts continue with the Clearwater Basin Collaborative working on remaining provisions that are blocking consensus. The Scotchman Peaks campaign is building clear majority

Boulder-White Clouds / Ed Cannady





Snow Peak, Clearwater Basin / Jonathan Oppenheimer

support, with many looking to Idaho's senators for next steps.

Other Idaho leaders still hope for a state takeover of our federal public land. Millions of acres important for hunting, fishing and recreation could be privatized. ICL delivered grassroots pressure in public meetings across Idaho and demonstrated that the public, by a great majority, opposes this proposal. This issue will come up again in the Legislature this session; we will again show legislators that Idahoans want to keep our public lands in federal hands.

Midas Gold has proposed a massive gold mine that would take a salmon-bearing river and put it into a pipe, surrounding it with massive open pits and mountains of waste on our public land. ICL stopped the company's exploration work for now, forcing a more complete environmental analysis.

Wildlife

In 2014, the Idaho Department of Fish and Game hired a trapper to eliminate wolf packs in the Frank Church–River of No Return Wilderness without public review and contrary to predator management directions there. ICL opposed this action and quickly

brought it to the attention of top levels of state and federal government.

The U.S. Fish and Wildlife Service erroneously concluded that climate change poses no risk to wolverines—a winter-dependent iconic species in Idaho—and failed to provide endangered species protection. ICL is challenging this decision in court.

ICL collaborated with ranchers, the state, and other stakeholders on a conservation plan for sage-grouse in Idaho. While not the plan that we'd write ourselves, it's a foundation for protecting priority habitat for sage-grouse—and by uniting diverse players, it raises the bar for serious protection.

Water

In northern Idaho, we are partnering with the IDFG to restore habitat in the Clark Fork Delta on Lake Pend Oreille. Meanwhile, we're pursuing a lawsuit against the Bonneville Power Administration regarding operations of Albeni Falls Dam. The BPA failed to address environmental impacts, including winter lake-level fluctuations on precious yet disappearing wildlife habitat in delta.

In eastern Idaho, we partnered with mining companies with whom we sometimes spar

In eastern Idaho, we partnered with mining companies with whom we sometimes spar....



Whitetail deer / Brad Smith

to create and implement an unprecedented effort to enhance water quality and Yellowstone cutthroat trout in the Blackfoot River, putting millions of dollars to work in the river.

In the Treasure Valley, we set a new legal precedent to clean up the Boise River. “Public interest” is part of an Idaho water right, and in water law, this usually means using the water for irrigation. ICL argued that cleaning up the Boise River through an innovative Boise city program would be “in the public interest.” The Idaho Water Resources Board agreed—a step to more equitable water protections.

Thanks to ICL, the Salmon-Challis National Forest and National Marine Fisheries Service are completing an Endangered Species Act analysis of irrigation diversions on the national forest. This analysis lays the groundwork for protecting endangered salmon and steelhead in the headwaters of the Salmon River by ensuring that needed water stays in streams and irrigation doesn't block salmon from spawning grounds.

Climate and Energy

ICL fought a utility's plans to prolong the life of one of the largest dirty coal plants in the West. The Public Utilities Commission agreed

and told Idaho Power to look for cleaner alternatives, including efficiency. In the past year, energy-saving programs in Idaho avoided 900,000 tons of carbon pollution and delivered \$87 million in economic benefits. ICL helped establish paths to expand these savings.

Where it won't harm wildlife, ICL promotes clean, renewable energy development and helps ensure that Idaho utilities offer fair prices to developers for clean energy. These fair prices are now attracting Idaho's first large-scale solar plants.

Montana and Wyoming coal and North Dakota oil are crossing the Idaho Panhandle by railroad, with huge plans to expand. We're working with local, state and federal officials to ensure that Idaho communities have a voice where export proposals create environmental, safety and financial risks.

In helping the city of Boise lead on sustainability, ICL organized the first-ever Boise Sustainability Forum, which brought business and city leaders together. About 100 leaders attended, including long-established businesses, younger entrepreneurs, Boise's mayor, members of the city council and the president of Zions Bank.

A Vibrant ICL

ICL conducted over forty events across Idaho to build membership, create a conservation community, and promote conservation priorities. Overall membership numbers increased by 3 percent, and donor revenue grew by 5 percent. ICL's monthly giving program increased by 20 percent in both revenue and number of people participating. For 2015, ICL plans to create more events, deeper grassroots engagement and communication strategies to tell ICL's story to more people.

R. J.

Cathedral Thinking

Cathedral thinking—what is that, you ask? It refers to the centuries-long building process of magnificent cathedrals, whereby original architects and generations of builders never saw the products of their efforts. I first heard of this concept from Jim Rogers, CEO of Duke Energy and a member of the board of directors for The Nature Conservancy.

According to cathedralthinking.com, the term, often used in the business world, means a “far-reaching vision, a well thought-out blueprint and a shared commitment to long-term implementation.”

Work in the conservation field is like that. Visionaries with foresight and passion have created cathedrals in our country—wilderness, parks

and preserves—that have benefited generations who followed them. The 50th anniversary of the Wilderness Act that we celebrated this year is a testament to cathedral thinking in conservation.

The founders and staff of ICL have done this over the years for Idaho. The open spaces, clean air and water, and natural beauty that we enjoy today are the products of their vision, blueprint and commitment.

As we look back on the past year of work by ICL, we know that what we did will have benefits not only today but also in decades to come. Thank you for your help in building Idaho’s cathedral!

*Elaine French
Idaho Conservation League Board Chair*



Bogus Basin State Park / Natalie Chavez

DONORS

A special thank you to all ICL members and supporters! Listed below are those who donated \$250 or more, either through financial or in-kind support, between October 1, 2013 and September 30, 2014. This annual report marks a change to segmented giving levels. We are pleased to try this approach at the suggestion of our board of directors.

**Members of ICL’s Advocates for Idaho monthly giving club who made gifts totaling at least \$250. Advocates for Idaho members who made gifts totaling less than \$250 are listed separately.*

\$50,000+

Brainerd Foundation
Campion Foundation
Conservation Alliance
Edwards Mother Earth Foundation
John & Elaine French
John & Elaine French Family Foundation

Harder Foundation
William & Flora Hewlett Foundation
Pew Charitable Trusts
Wilburforce Foundation
Wyss Foundation

\$10,000+

Anonymous (1)
Mary Bachman & William Downing Fund
Confluence Fund
Conservation Fund
Earthshine Foundation
Energy Foundation
Hull Family Foundation
Lazar Foundation
LOR Foundation
Don & Kay McCarter Page Foundation
Elizabeth B. Simon
Tidwell Idaho Foundation
True North Foundation

\$5,000+

Russ & Janet Buschert
Mark & Vickie Daly
Jacqueline Groves
Kenney Brothers Foundation
Lightfoot Foundation
Morley Group Foundation

New Venture Fund
Jim Norton
Patagonia
Charles P. Stevenson
John Stocks & Connie Hutchison
Rachel Teannalach
Julie Weston & Gerry Morrison

\$1,000+

Anonymous (3)
Dave & Lyn Anderson
ARTA River Trips
Atkinsons’ Market
Lori & Tom Banducci
Sam & Jim Baskin
Kahle & Kathy Becker
Tony & Arnie Bell
Emily & Mark Boerner
Jerry Brady
Perry Brown
Buffington Mohr McNeal
Claire Casey
Gene & Elsie Cheston
Christensen Family Foundation
Paul Collins, M.D.
Joan Crooks & Don Davies
Paul & Heidi Cunningham
Jim & Bobi Dekleinhaus
John & Carey Dondero
Eileen Doten
Wayne & Gerry Faude

Jesse & Joe Feathers*
Happy Fitzgerald
Dennis & Tracy Fitzpatrick
Doug & Donna Fowler
Phil Gordon
Cynn timer & Wayne Griffin
Craig Groves & Vicki Saab
Patrick Haas & Alison Beck Haas
Tod & Barbara Hamachek
Carol & Len Harlig
Chris & Jill Haunold, Idaho Mountain Touring
Mike & Irene Healy
Hewlett-Packard
Will & Brooke Hovey
Charles & JoAnn Hower
Jackson Hole Mountain Resort
Carol & Irv Jenkins
Anna Jenny*
Mark Kieckbusch & Kathryn Earhart
Mark Kiehlbauch
Malcolm & Pam Kinney
Trish Klahr & Lee Melly
Dr. Peter Kozisek & Julia Robinson
Larry Levy & Diana Brambrink
Mike & Karla Lewis
Steve Lockwood & Molly O’Reilly
Josephine & William Lowe
Stephen Lyman/Greenwich Workshop Wilderness Fund

Donors

Julie & Tom Manning
 Patrick March & Beverly Toledo
 Michael Mars
 Kim Marshall*
 Paul Martin
 Bill & Susan Mauk
 Russ McKinley & Anne Herndon
 Peter & Kathleen Metcalf
 Dave & Sheila Mills
 Steve Mitchell & Louisa Moats
 Linda Nicholes & Dr. Howard Stein
 Christine & Drew Nienstedt
 Skip & Esther Oppenheimer
 John & Gloria Osberg
 Hope Page & Al Norris
 Rebecca Patton & Tom Goodrich
 Buddy Paul & Bev Lingle
 Marshall F. Priest
 Peter & Margie Reedy*
 Julie & Alan Richardson
 Muffy Ritz*
 Rocky Mountain River Tours
 Lou Scharpf
 Jerry & Carrie Scheid
 Site Based Energy
 Diana & Walt Sledzieski*
 Robert & Joyce Sulanke
 Spooky & Jim Taft
 Thomas Fund of the Princeton
 Area Community Foundation
 Jim Thompson & Priscilla Pound
 Barry & Marjorie Traub
 Dr. Charles H. Trost
 Lew & Connie Ulrey*
 Bill & Annie Vanderbilt
 Margrit von Braun & Ian von
 Lindern
 Mallory & Diana Walker
 John & Paula Warren*
 Randy & Laurie Weisberg
 Charles Wemple & Julie Britton-
 Wemple
 Dr. Bill & Marisa Weppner
 Wes Wills
 Michael Wise & Linda Erdmann

\$500+

Anonymous (4)
 Phyllis Anderson*
 Tanya Anderson*
 Judy & Spike Baker
 Dr. Leroy & Debra Beasley
 Benefit Managers Company, Inc.
 Mr. & Mrs. Jack L. Billhardt
 Larry & Dede Binder
 Black Diamond Equipment, Inc.
 Ed & Frances Blair
 Chas & Torene Bonner
 Matt & Jody Bullard*
 Ed Cannady
 Clay & Jan Carley
 Jim & Gayle Chalfant
 Rich & Jodi Charrier
 Andrew & Laurel Chasan
 Fred Choate
 Aimee Christensen
 Carolyn & Chuck Coiner

Mary Anne Cox*
 Brian Cronin*
 Ed & Susan Cutter Gift Fund in the
 Idaho Community Foundation
 Diane & Tom Dickinson
 Dr. Buck Drew
 Susan Drumheller & Mike Murray*
 Jane & Ken Dunbar
 Mary DuPree & Mark Hume
 Charlie & Carolyn Eiriksson
 Gary Eller & Teri Devine
 James & Barbara Fillmore*
 Jim & Cindy Fisher
 Susan Flandro
 Ron & Jo Ellen Force
 Ric & Kathy Gale
 Susan Gilliland
 Margaret & Willy Gorrissen
 Susan M. Graham
 Lynn & Austen Gray
 Sam & Peggy Grossman Family
 Foundation
 Erin Hasler & Nick Yturri
 T. David Hayes
 John Hepworth
 Stephani & Paul Hilding
 Hotel Terra
 Nick Hough & Chelsea Bradley
 Mr. George H. Hume
 Barbara M. Johnson
 Rick Johnson & Roberta Crockett*
 Linn Kincannon & Erik Schultz*
 Belinda Knochel
 Susan & Mark Kubiak
 Diane & Jack Leaverton
 JoAnn Leone
 David & Julie Levine
 Patricia G. Libby
 Don & Cec Lojek
 Elise Lufkin & Amos Galpin
 Ronald Mamajek & Denise
 Zembryki
 Christine B. Mead
 Michael & Barbara Miller
 Pat Millington
 Walter Minnick & A.K. Lienhart
 Minnick
 Suki & Bill Molina*
 Aimee & Greg Moran*
 Dan Morrow
 Steve Mullin & Carol Holmes
 K.C. & Diane Murphy
 Stuart Murray*
 Clay Napper
 Carl & Jane Nellis*
 Carole Nemnich*
 Nuu-Muu LLC
 Amy & John O'Hara Family
 Jen Pierce & Dave Wood
 Ken Pursley, Givens Pursley LLP
 Daniel & Cymry Reed
 Margaret W. Reed Foundation,
 Mary Lou & Scott Reed*
 Susan Reuling Furness
 Terry Ring, Silver Creek Outfitters
 Deb Robertson & Jeff Lamoureux
 Sheri & Bill Robison

Char Roth*
 Keith & Lynn Sander
 John & Mary Schelling
 John & Lucy Schott*
 Shepherd of the Valley Lutheran
 Church
 Jeff Snyder-Reinke*
 Gene & Sharon Steiner*
 Strategies 360, Inc.
 Steve Stuebner & Wendy Wilson*
 Swimmer Family Foundation
 Thomas & Johnston CHTD
 Henry Thompson & Terri
 Cottingham
 Nancy Tyler
 Heidi & Timothy Wagner
 Brad & Mary Wirth
 Chris & Carol Yoder

\$250+

Anonymous (3)
 Mark & Barb Acker
 Edwina & John Allen
 Rob & Terry Anderson
 Cecil D. Andrus
 Mary & Richard Arave
 Rachel & Todd Arndt*
 Jim Ayers
 Sherry & Leon Baron*
 Thomas & Maureen Benson
 John L. Bilbao
 Hannah & Jon Binninger
 Chuck Blair & Signe Sather-Blair*
 Jake & Ruth Bloom
 Bogus Basin Ski Resort
 Kathy & Greg Boylston
 Jill & Rich Bridges
 Maggie Brilz & Steve Herrick*
 Ed Cannady
 Richard Carr & Jeanne Meyers
 Marilyn J. Carter
 Jill & Andrew Chrisman*
 Sarah Cole & Alex McAdam*
 Mitchell Sandy Compton Jr.
 Sarah Cox & Dick Knapp
 Crane Creek Country Club
 David Cummins*
 Elaine Daniel & Jim Bailey
 Jay Dark & Suzanne Janzen
 Karen Davis
 Richard & Carol Davis
 Brad DeAustin
 Megan Dixon & Scott
 Knickerbocker
 David & Mary Dudley*
 Susan & Bill Eastlake
 Edwin Eijckelhof
 Doug P. Fagerness
 Cynthia Fairfax
 John & Jean Fend*
 Yvonne Ferrell*
 Robbin Finch
 Stephan & Karen Flint*
 Dick & Verla Flores
 Tom & Joni Frey
 Feli & Wolf Funke-Riehle
 Dave & Nancy Grabarczyk

Grand Teton Brewing Co.
 Amy Haak*
 Tom & Sally Halbach
 Jeanna Harwood*
 Hayes Monkey Clan*
 Gerri Hayes
 June E. Heilman
 Charlie & Margaret Hepworth
 Charles Herrington & Ilene Shell*
 Patricia Hine & James Reece
 Todd & Joy Horseman
 Howard & Holly Huff
 Hughes River Expeditions
 Hollie Hunter & Stephen Gardner
 Barbara Hurlbutt
 Terry Iddins*
 Glenn C. Janss
 Craig D. Jensen
 Chris Johnson*
 Joni Johnson Hadden
 John & Diane Kahm
 Rose Kapolczynski & Jim
 Blomquist
 Ken & Carolyn Katsma
 Virginia Kelly*
 Ron & Linda Kerr*
 Peggy Killen*
 Carolyn King
 Rev. John Koelsch
 Bob Kresge & Maggie Hefner
 Arthur & Anneliese Kull
 Bob Lamm
 Steve & Jackie Larsen
 Jay Larson
 Jack Latrobe & Laura Clarke
 Lava Lake Land & Livestock
 Elsa Lee & Kurt Nilsson*
 Charlie Leonard
 Halena Lerner
 Pam Leschak
 Bruce & Jean Livingston
 Walt Locke
 Chris Loucks
 Ignacio & Marta Lozano
 Laird Lucas*
 Joe & Alex Lundgren
 Theresa Madrid
 In memory of Susan Berry Martin
 by Don Martin*
 Janet & Vince Matthews
 Jerry McCulloch*
 LouAnn McCune*
 Nate & Marge McGrew
 Knox & Sue McMillan
 James F. Miller*
 Leah Mitchell
 Nels Mitchell & Mary Kimmel
 Greg & Tina Madenka
 Joe & Lynn Morris
 L. Leigh Morse
 Suzanne & Glenn Mosher
 David Mueller
 Bill & Colleen Mullins
 Janet Nelson*
 Leo & Sue Nickasch
 Jerry Nielsen
 John & Anne Olden

Andi & Lance Olsen
 Jonathan & Beth Oppenheimer*
 Dr. Dan & Lisa Ostermiller
 Ellen Otto
 Jeannie Owens
 Bill Parks & Donna Holmes Parks
 Steve & Marylyn Pauley
 Gary Payton
 Richard Perlman
 Jan Philipsborn & Mitch Hollins
 Steve Piatek & Margaret Rosegay
 Pie Hole Pizza
 David & Melissa Pinney
 Theresa Potts*
 Rich & Georgiann Raimondi
 Elisabeth Ratcliff*
 Recreational Equipment, Inc.
 Fred & Debbi Reed
 Ken & Victoria Roberge
 Brent & Bev Robinson
 Brian Ross & Susan Reinstein
 Thad Scholes
 Lucy & John Scopinich
 Seidl Family
 Dr. Stacy Seyb
 Jim & Bonnie Shaw
 Lonnie Shumsky & Kevin Shea
 Susan & Jim Simpson
 Anne, Eric & Quinn Spencer
 Betty Stadler
 Megan Stevenson*
 Sun Valley Trekking*
 Thomas G. & Sandra Swanson
 Dr. Keith Taylor
 Don Thibodo
 Jason & Kimberly Thompson
 Kim & Frank Trotter
 Carolyn Valiquette*
 Susan & Al Van Vooren*
 Joseph Wakefield*
 Robert Walters
 Rob Walther & Lisa Scales
 Kevin & Matisse Weigel
 Nathan Welch
 Scott & Mary Westerlund*
 Melissa Wintrow
 Spencer & Layle Wood
 David Woodard
 Paul Worth
 Derek & Karen Wright
 Dr. Kenneth & Virginia Wright
 Laurel York Odell & Kelly Odell*

ADVOCATES for IDAHO

*The following monthly donors with total gifts less than \$250 provided ICL with steady funds, allowing us to respond quickly to conservation threats. Thank you! Monthly donors with total gifts of more than \$250 are listed above with *.*

Anonymous (3)
 Sara & Robert Arkle
 Eileen Atkisson & Lawrence Blakey

Gene Badesheim
 Ron & Jane Baker
 Rod Barclay
 Tina Barnett
 Cody & Rae Barney
 Heidi Bauer & Jim Dammerell
 Anna Belt & Gordon Fradenburgh
 Petrina Bestor
 Michele Beucler & Ed Bottum
 Susan Bistline
 Bruce & Rolonda Bjornson
 Tom & Annie Black
 Andrea Blum
 Andrea & Josh Bogle
 Clair Bowman
 Liz Boyden
 Lora & Sean Breen
 Tim Breuer
 Donald Brown
 Linda Brugger
 Jill Bryson
 Craig Bury
 Steve Butler
 Libby Callaway
 Zilda Carlson
 Carol Casler
 Natalie & Todd Chavez
 Ted Chu
 Nan Cluss & Michael Rainey
 Kathleen & Richard Colbert
 Elizabeth Cooper
 Zac Crist
 Donald Curtis
 Brian D'Aoust
 Susan Deemer
 Stephanie Dickey
 Nancy Dooley & Reid Treadaway
 Dennis & Dale Drew
 Michael Duff
 Laura Dunn
 Liz Edrich & Steve Bard
 Nathan Empsall
 Jeanne Ernst-Liston & Tom Liston
 Jeff & Ann Erwin
 Aaron Foster
 Kathe Gallagher
 Walt & Laurie Gammill
 Steve & Cilla Garvan
 Eric & Celeste Grace
 Rev. Lucas & Meredith Grubbs
 Mari & John Hart
 Rebecca Hawley
 Priscilla Hearst
 Roy Heberger
 Charlyn, Roger and Abbi Hefflinger
 Dr. & Mrs. Richard Heimsch
 Patricia Hennessy
 Marshall High
 Sheryl Howe
 Nicki & John Humphries
 Bryan & Gretchen Hurlbutt
 Jesse Jackson
 Dawn E. Janney
 John Jolley
 Karen Josephson
 Russ Karel
 Phoebe Kim

Laurel Kincannon Williams
 Linda Kish & Jeff Brown
 Joanne Klein
 Bart & Linda Kline
 Aaron Kramis & Courtney Washburn
 Roger & Sue Lang
 Mike Lanza & Penny Beach
 Veronica Larenas
 Madonna Lengerich
 Kevin Lewis
 Bob & Ginny Libbey
 Travis & Ann Manning
 Ursula Mardis
 Dani Mazzotta & Steve Southard
 Drew McCalley
 John McCarthy & Babette Munting
 Jamie Melbo & Dave Simmonds
 Sarah Michael & Bob Jonas
 Marcy & Guy Midnight
 John Moeller
 Monty & Kay Montgomery
 Ben Murray & Susan Valiquette
 Marisa Nelson
 Jan Nissl
 Teri Norell & Chuck Roth
 Jean Nutile
 Edward Ohlweiler
 Suzanne Oppenheimer
 Ben Otto
 Judy Ouder Kirk
 Alyson Outen
 Bruce & Kathie Palmer
 Anthony Park
 Dan Pease
 Linda Peden & Steve Russell
 Dr. David & Mary Peterman
 Sue Petersen
 Claire Peterson
 Karen & Ryan Pflieger
 Dr. Harold & Joyce Piel
 Neill Piland
 Shelli Pitner
 Rick & Julie Price
 Heather & Bob Quinn
 Mary & Charlie Reed
 Thomas & Laura Reese
 Janet Renaldi
 Richardson Tree Care, Inc.
 Tri & Nancy Robinson
 Dwight Robinson & Christine Gooley
 John Robison & Angel Hart
 Diane Ronayne & Gary Richardson
 Allen & Jan Rose
 Dr. Roger Rosentreter & Ann DeBolt
 Bob & Kate Rosso
 Tracy & Carl Rowe
 Lara Rozzell
 Gordon & Tina Sanders
 Mark & Cynthia Schaffeld
 Tamara, Naomi & Gavriel Shapiro
 Janice Simpkin
 Brad & Sara Smith
 Evelyn Smith

James Smith & Steven G. Martin
 Christopher & Joanne Sours
 David Spencer & Janet Crockett
 John Steger & Renate Huebner
 Brett Stevenson
 Barbara Thiele
 Todd Tucci & Tyler Moran
 Becky & Tom Valasek
 Terri Valiquette
 Will Venard
 Sharon Wander
 Gary Washburn
 Vicki Watson & Tim Norton
 Lana Weber & Andy Wells
 Richard & Barbara Wells
 Bonnie S. Wetmore
 John Wheaton
 Dan Whipp & Maggie Blair
 John H. Williams
 Ellen Winslow
 Veronica Young
 Mark & Erin Zaleski
 Morgan Zedalis & Sean Gould
 Fred & Melly Zeillemaker

IN MEMORIAM

The following beloved ICL members passed on this year. ICL honors their passion for Idaho. This listing is complete to the best of our knowledge. We sincerely apologize for any oversights.

Doug Abromeit
 W. G. Atteberry
 John Barringer
 Kenneth Beers
 Barbara Bowman
 Edgar Bronfman, Sr.
 Bethine Church
 Susan Colwell
 John Cronin
 Gilbert Fabre
 Jean Gerth
 Leslie Goffinet
 Alexa Howell
 Della Johnson
 Herman Maricich
 Richard B. Meyer
 Frank Molina
 Sibyl Newport
 Calvin Osborn
 Malcolm Renfrew
 Roy Reynolds
 Chris Ross
 Herbert Schneider
 Mary Stoesser
 Ginger Wallace
 Roberta Woolever
 Harley Wright
 Virginia Zimmer

2014 Financial Statement

Total revenue for the 2014 fiscal year was \$1,904,702. Contributions from individuals increased to \$597,005, which included \$19,764 in gifts to our endowment. Grants from foundations were \$1,058,400, and events and sales totaled \$93,817.

Support services held steady at 20%. In 2014, ICL conducted a detailed feasibility study of future work to strengthen ICL and build capacity to achieve our mission. This study was funded by the ICL endowment and is included in our administrative costs. Program expenses totaled \$1,562,231, with 80 cents of each dollar going to conservation.

At fiscal year end, our endowment totaled \$2,276,220, with \$155,480 of investment income.

Revenue

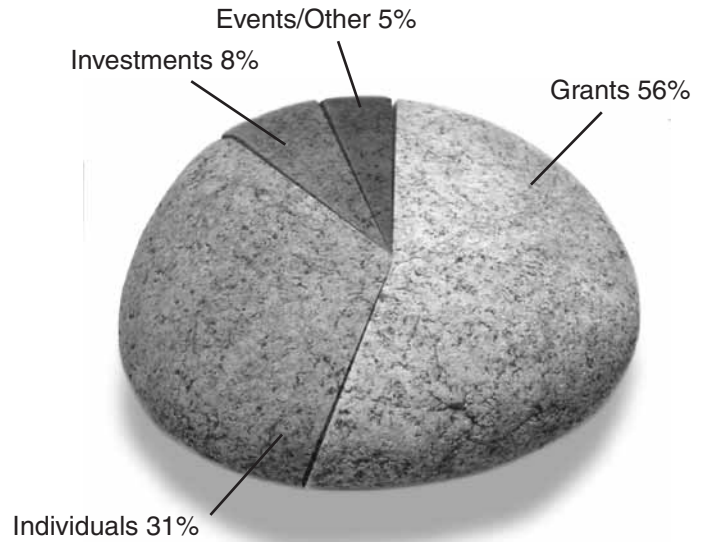

Expenses

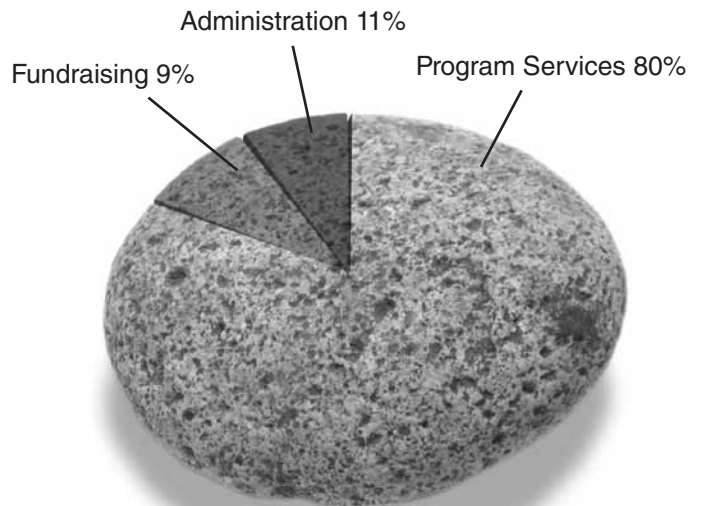

Statement of Activities 2014

(for the year ending September 30)

Revenue and Other Support

Grants	\$1,058,400
Individuals.....	\$597,005
Events, book sales, other revenue.....	\$93,817
Investment income.....	\$155,480
Total Revenue	\$1,904,702

Expenses

Program services.....	\$1,562,231
Administration	\$216,656
Fundraising	\$184,417
Total Expenses	\$1,963,304

Endowment fund value **\$2,276,802**

Suki Molina
Deputy Director
smolina@idahoconservation.org

Notes to Financial Statements:

- ▶ *The Idaho Conservation League is a nonprofit, tax-exempt organization under 501(c)3 of the Internal Revenue Code.*
- ▶ *This financial information is drawn from audited financial statements by the accounting firm Harris & Co., P.A.*

If you have questions or comments about finances, call Suki Molina, Deputy Director, 208.345.6933 x 18.

Leave a Lasting Gift for Idaho

Make a gift for Idaho's future. Join ICL's Legacy Club.

Your commitment to the Idaho Conservation League is important. Consider strengthening that commitment by including ICL in your planned giving. Join our Legacy Club and make your love for Idaho last.

A planned gift is a lasting investment in ICL, enabling us to protect Idaho today and for future generations. Consider something simple like including ICL in your will. We can provide you with language or you can find it on our website (www.idahoconservation.org/legacygifts). You can choose to be listed

in our Legacy Club or keep your gift anonymous.

You can include ICL in your planned giving through other tools like trusts, gift annuities, bequests and more. If you have complex questions about how to include ICL in your planned giving, we are happy to refer you to a planning professional.

For more information on planned giving to ICL, contact me at 208.345.6933 x 15 or the email below. Please let me know if you've included ICL in your planned giving.

Aimee Moran
Development Director
amoran@idahoconservation.org

LEGACY CLUB

ICL's Legacy Club members have made provisions to support our conservation efforts after their passing.

- Anonymous (3)
- Cecil D. Andrus
- Eileen Atkisson & Lawrence Blakey
- Judy & Spike Baker
- Lori & Tom Banducci
- Larry & Dede Binder
- Alida Bockino
- Ed Cannady
- Bill & Jeanne Cassell
- Bill Clark
- Paul & Heidi Cunningham
- Barbara Dargatz
- Joyce Fabre & Craig Randle
- Susan Gilliland
- Craig Groves & Vicki Saab
- Patrick Haas & Alison Beck Haas
- Mike & Irene Healy
- Rick Johnson & Roberta Crockett
- James J. Johnston
- Trish Klahr & Lee Melly
- Tracy L'Herisson
- Gregg Lewis
- Steve Lockwood & Molly O'Reilly
- David Marshall
- Wayne Melquist
- Walter Minnick & A.K. Lienhart Minnick
- Steve Mitchell & Louisa Moats
- Aimee & Greg Moran
- Bill & Colleen Mullins
- Carl & Jane Nellis
- Jerry Nielsen
- Gary Paul
- Julie & Alan Richardson
- Bob Swandby
- Robert Vestal & Jyl Hoyt
- Dr. Kenneth & Virginia Wright

Since moving to North Idaho in 1966, our lifetime goal has been to "experience all that Idaho has to offer." So we have backpacked, mountain biked, hunted big game, and truck camped through the state. In her crystal waters, we have swum, fished, jet boated, kayaked and canoed. Because we feel strongly about "keeping Idaho's wild places wild," we have testified at congressional hearings in Lewiston. Our prayer is that folks enjoy this state as we have for over 50 years. We have supported ICL for its efforts to conserve Idaho's natural treasures and will continue to do so through a bequest from our estate.

— Ken and Ginger Wright, Coeur d'Alene, ICL Legacy Club members

photo courtesy Ken and Ginger Wright





Idaho Conservation League

208.345.6933
PO Box 844
Boise, ID 83701

Non Profit Org.
US Postage
PAID
Idaho
Conservation
League

Address Service Requested

Happy New Year!



Pam Benham, benhamphotography.com

From the back, left to right: Susan Drumheller, Justin Hayes, John Robison, Marie Kellner, Mary Beth Whitaker, Betsy Mizell; Courtney Washburn, Lori Sims, Jonathan Oppenheimer, Aimee Moran, Suki Molina; Ben Otto, Nancy Dooley, Rick Johnson, Brad Smith; Sara Arkle, Lana Weber, Erin Zaleski, Dani Mazzotta, Natalie Chavez.